STADTBETRIEB ISERLOHN HEMER
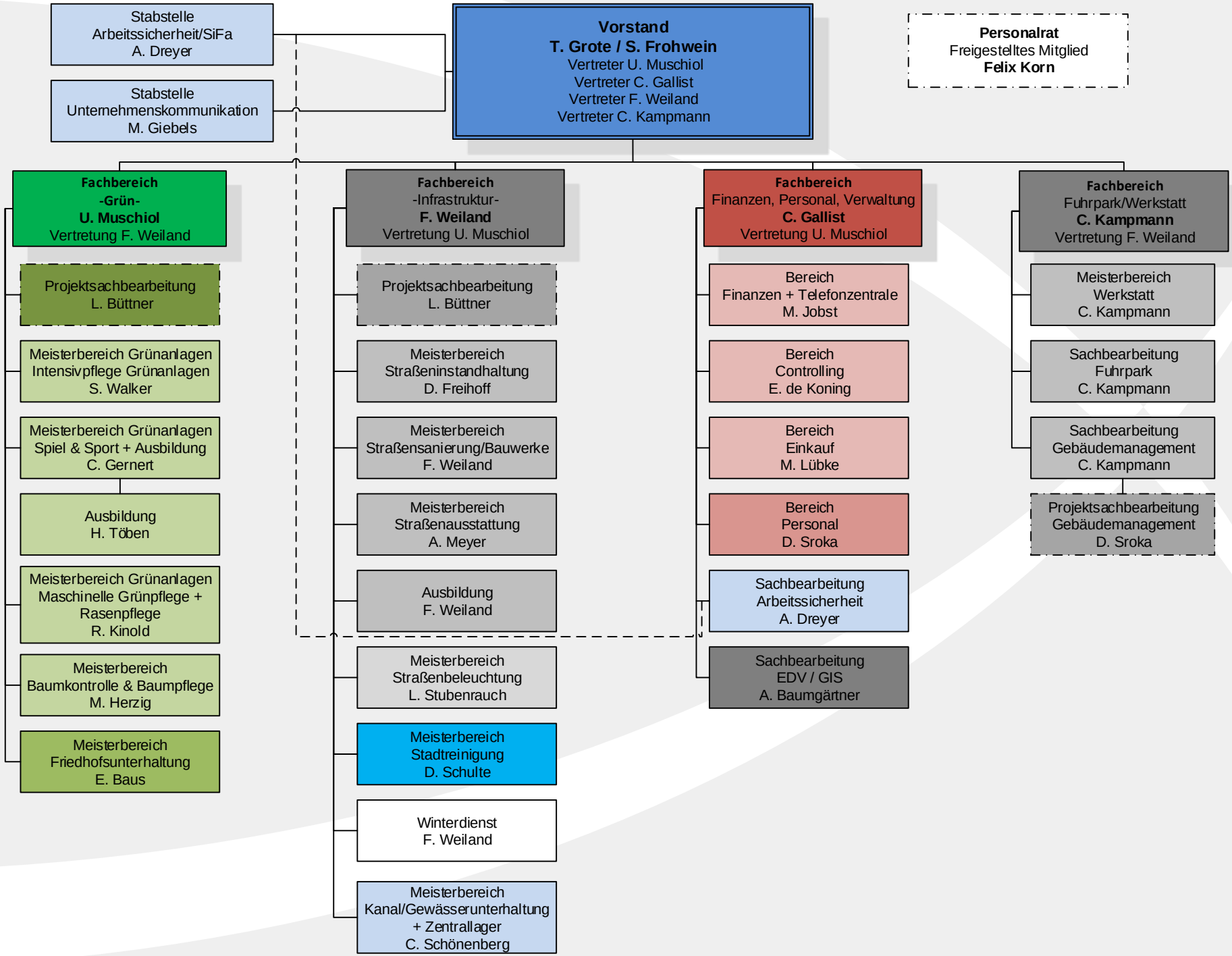
Organisationplan SIH ab 15.10.2023