STADTBETRIEB ISERLOHN HEMER
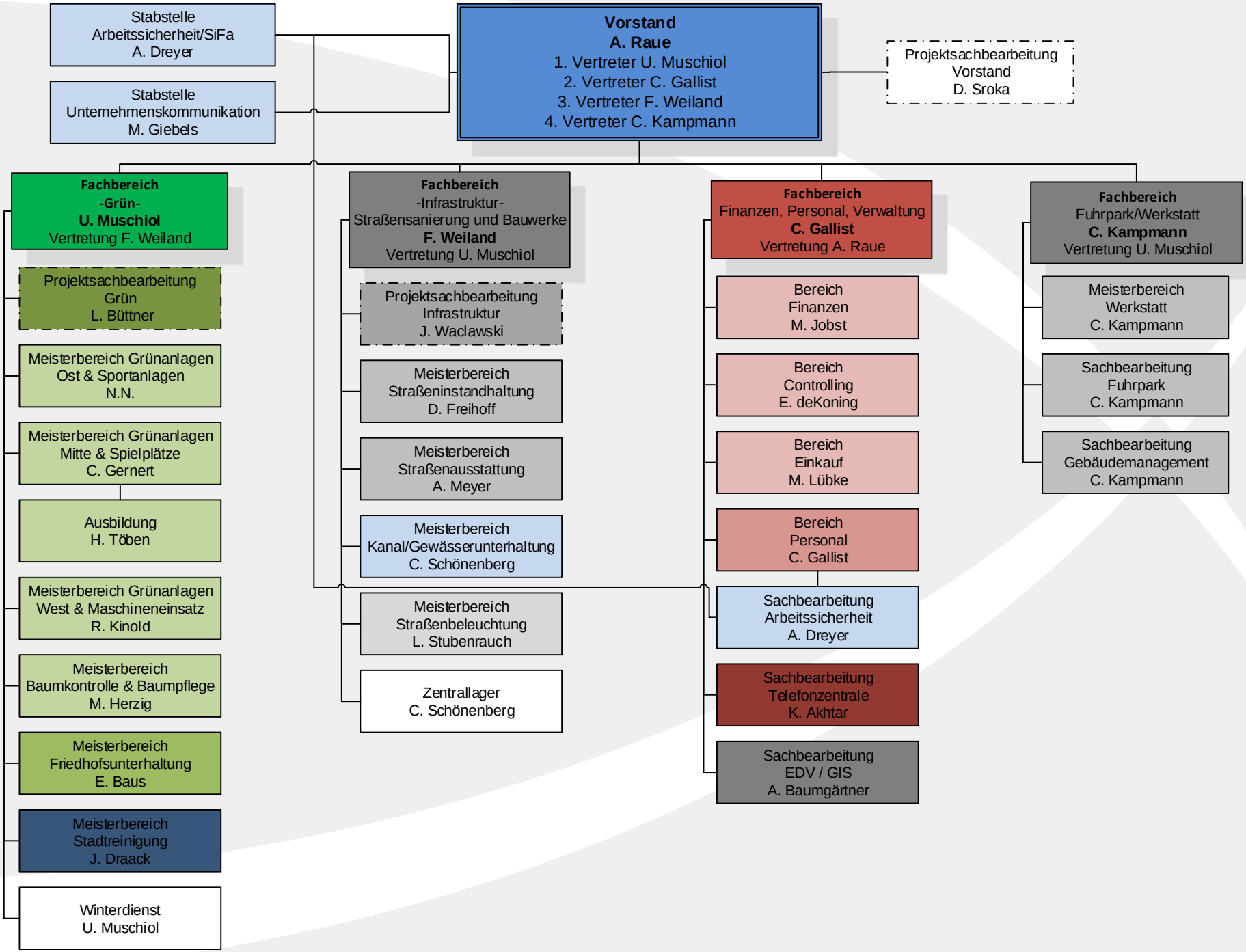
Organisationplan SIH ab 12.07.2022