STADTBETRIEB ISERLOHN HEMER
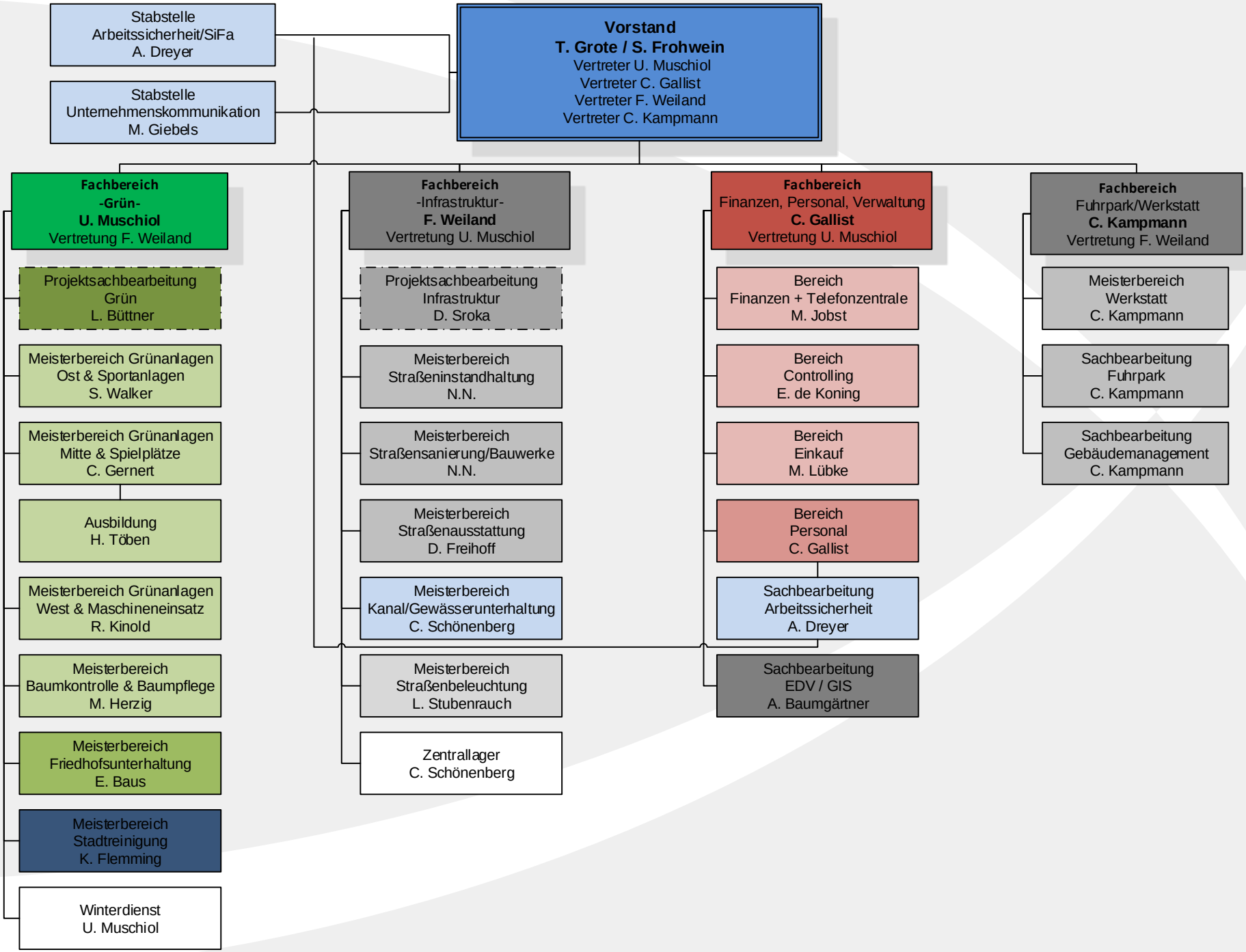
Organisationplan SIH ab 01.04.2023